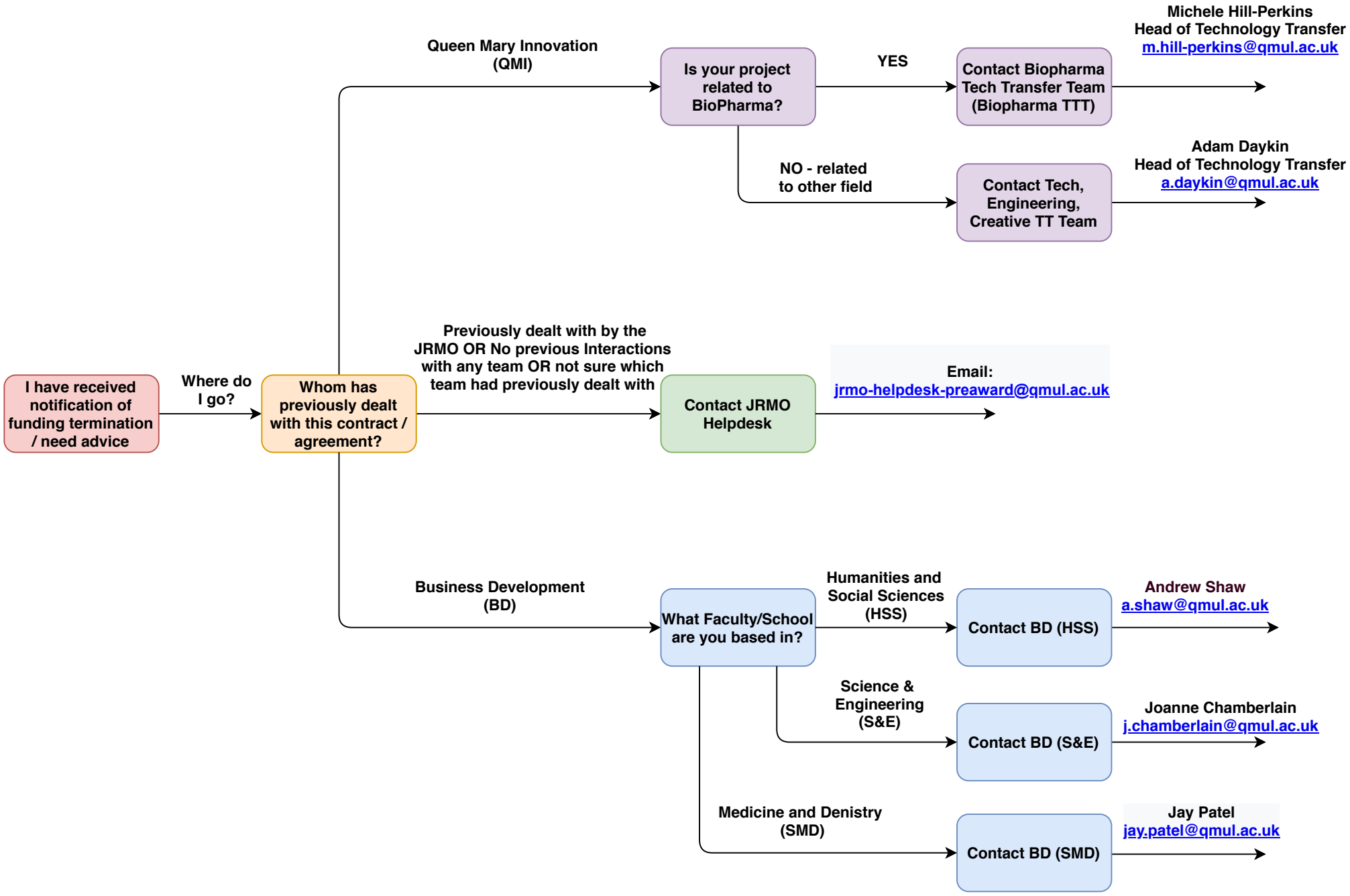I have received notification of funding termination / need advice